

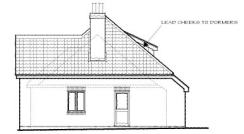

FRONT (SOUTH) ELEVATION
THE BUNGALOW
BRIERFIELD



REAR (NORTH) ELEVATION
THE BUNGALOW
BRIERFIELD



SIDE (EAST) ELEVATION
BRIERFIELD

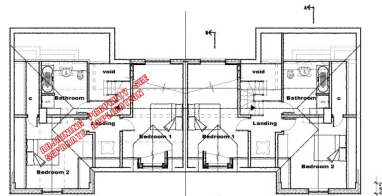

FIRST FLOOR PLAN
THE BUNGALOW
BRIERFIELD

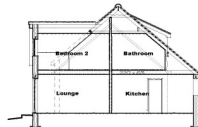

SECTION A.A.



SECTION B.B.



SIDE (WEST) ELEVATION
THE BUNGALOW

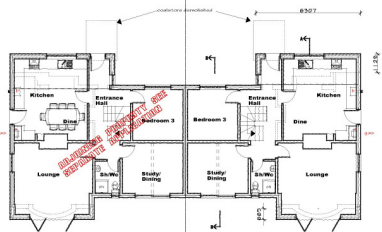

GROUND FLOOR PLAN
THE BUNGALOW
BRIERFIELD

THIS DRAWING IS PROVIDED AS INFORMATION ONLY. THE ARCHITECT HAS NOT CONDUCTED A VISUAL SURVEY OF THE SITE OR THE EXISTING BUILDING. THE ARCHITECT HAS NOT CONDUCTED A VISUAL SURVEY OF THE SITE OR THE EXISTING BUILDING. THE ARCHITECT HAS NOT CONDUCTED A VISUAL SURVEY OF THE SITE OR THE EXISTING BUILDING.

24, Millbrook A Division of Estimations for Brierfield 01753 827200	
Proposed Plans and Elevations	
KEVIN GRINHAM DESIGN No. 100, West Hill, York, YO30 4JF Tel: 01753 827200	
DATE VALID 09/03/16	File No 1500
Scale 1:500	Drawn 09/03/16

CONSULTANT

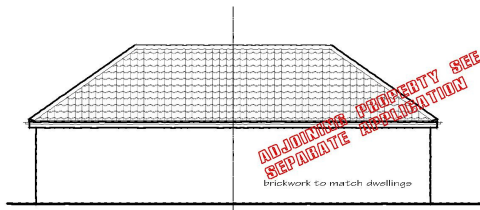

NORTH ELEVATION

ADJOINING PROPERTY SEE SEPARATE APPLICATION
 brickwork to match dwellings

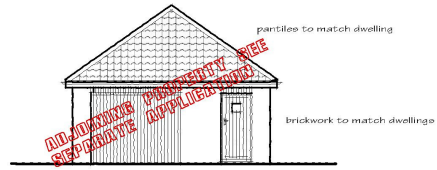

WEST ELEVATION

ADJOINING PROPERTY SEE SEPARATE APPLICATION
 pantiles to match dwelling
 brickwork to match dwellings



SOUTH ELEVATION

ADJOINING PROPERTY SEE SEPARATE APPLICATION
 pantiles to match dwelling

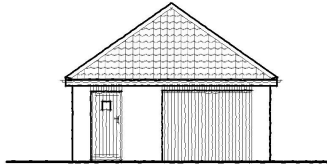

EAST ELEVATION

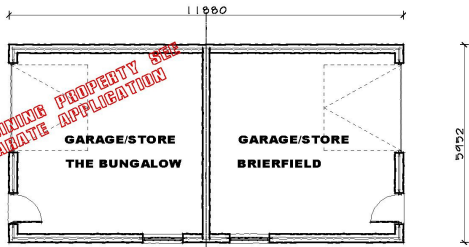

PLAN

ADJOINING PROPERTY SEE SEPARATE APPLICATION
 GARAGE/STORE THE BUNGALOW
 GARAGE/STORE BRIERFIELD

THIS COPY HAS BEEN MADE BY US WITH THE AUTHORITY OF AVERAGE
 DESIGNER'S CONSENT. PLEASE CONTACT US IF YOU HAVE ANY
 AND PATENTS ARE THE UNLESS THAT WE PROVIDE A RELEVANT
 EXCEPTION TO COPYRIGHT. THIS COPY MAY NOT BE COPIED, REPRODUCED
 OR TRANSMITTED IN ANY FORM OR BY ANY MEANS WITHOUT THE
 WRITTEN PERMISSION OF THE COPYRIGHT OWNER.

11 Marwood
 Architects & Exteriors for Briarfield
 Old Road, Kirbytonbridge.

New Garage - Plans and Elevations

KEVIN GRINHAM DESIGN
 The Lodge, Sheriff Hutton, York, YO30 1SH,
 Tel. 01247 872478

DATE	March 16	SCALE	1:100	PAGE NO.	2283/1107
------	----------	-------	-------	----------	-----------

DATE VALID
 09/03/16

ARCHITECTURAL

CONSULTANT